

CORPUS OF EARLY KEYBOARD MUSIC

6

JOHANNES OF LUBLIN
TABLATURE OF KEYBOARD MUSIC

VOLUME VI

Edited by

JOHN R. WHITE

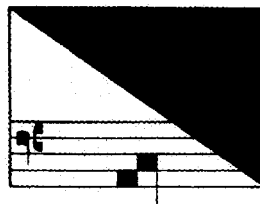

1967

AMERICAN INSTITUTE OF MUSICOLOGY

Volume VI

TABLE OF CONTENTS

FOREWORD	VII-IX
MUSIC	
ORGAN COMPOSITIONS ON THE EIGHT TONES	
(1.) Primi Toni	1
(2.) 1540 Sequuntur Ambitus seu Pepercussiones Tonorum super Cantum Colarem et Primo Repercussio Primi Toni	2
(3.) Primus Tonus	5
(4.) Primus Tonus)	7
(5.) Exempla Octo Tonorum 1542	9
(6.) Toni valentes ad cantum	
(a) Primus Tonus	13
(b) Secundi Toni	14
(c) Tertii Toni	15
(d) Quarti Toni	17
(e. Sextus Tonus)	18
(7.) Toni transpositi	
(a) Primus sequitur 1543	19
(b) Secundus (Tonus)	20
(c) Tercius (Tonus)	21
(d) Quartus (Tonus)	23
(e) Quintus (Tonus)	24
(f) Sextus (Tonus)	26
(g) Septimus (Tonus)	27
(8.) Sexti toni super discantum transpositi	29
(9.) Magnificat sexti toni super discantum	30
FUNDAMENTUM EXAMPLES	
(1.) Ascensus ad secundam, tertiam, quartam, quintam, sextam	31
(2.) Descensus in C per secundas	31
(3. Untitled contrapuntal examples)	31
(4.) Sequuntur conclusiones finales super claves ad discantum 1538	32

(5.) Conclusiones alie ad discantum	32
6. Sequuntur concordancie pro cantu corali in tenore faciendo ad ascensum 1538	33
(7.) Ascensus per secundas ad octavum	34
(8.) Descensus ad octavam	34
(9.) Concordancie ad bassam et primo ascensus	34
(10.) Reliqui descensus in f.	34
(11.) Descensus per secundas ad octavam	35
(12.) Ascensus per secundas ad octavam	35
(13.) Unisoni sequuntur primo in F	35
(14.) Sequuntur clausulae seu colores in cantum coralem imponendae	35
(a) In C	35
(b) In D	38
(c) Clausule in E	40
(d) Clausule in F	42
(e) In G per h	45
(f) In A	47
(g) Clausule in A per B	49
(h) Clausule in G per b	51
(15.) Conclusiones)	54
(16.) Conclusio super H	54
(17.) Clausula in C	55
(18.) Finale super D	55
(19.) Conclusio inusitata super h per h	55

Organ Compositions on the Eight Tones

(1.) Primi Toni

f. 15 r

Ms:Alto a 3rd higher

